

ELEVATION

Planning Permit No. A/1629/92

APPROVED

SUBJECT TO THE CONDITIONS IN THIS OFFICE LETTER.

No. A3/1629/36/92

FOR MEMBER SECRETARY
MADRAS METROPOLITAN
CITY DEVELOPMENT AUTHORITY
MADRAS 600 008

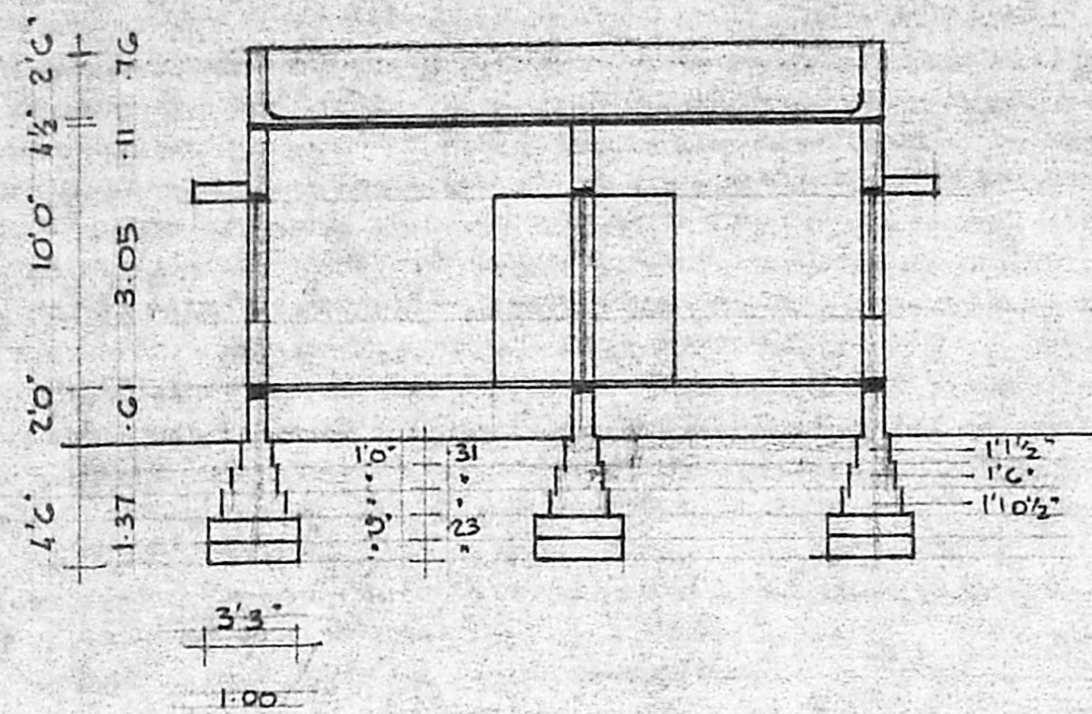

SECTION ON 'AB'

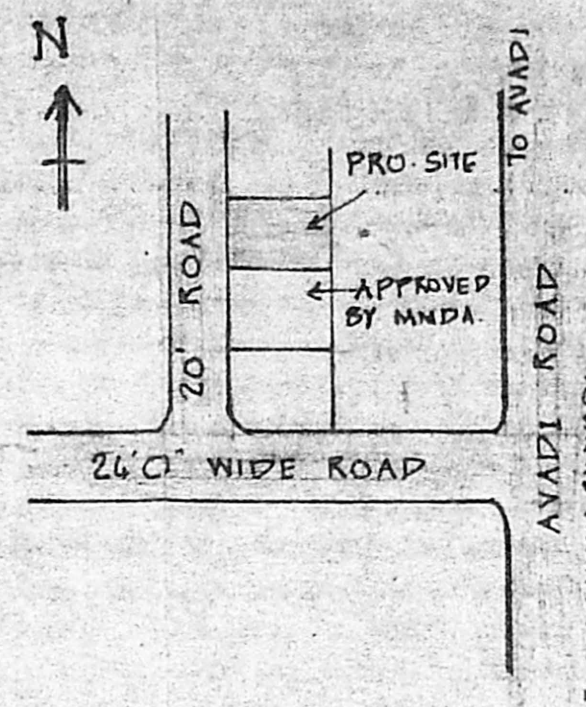

KEY PLAN (HTS)

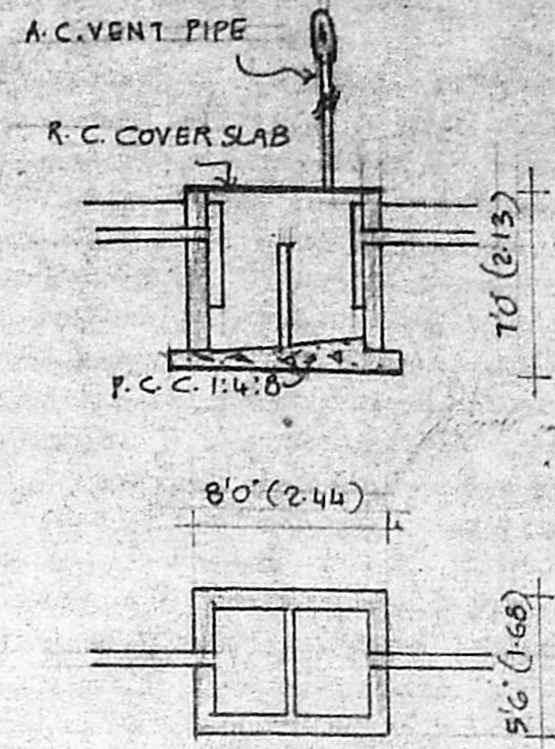

SEPTIC TANK

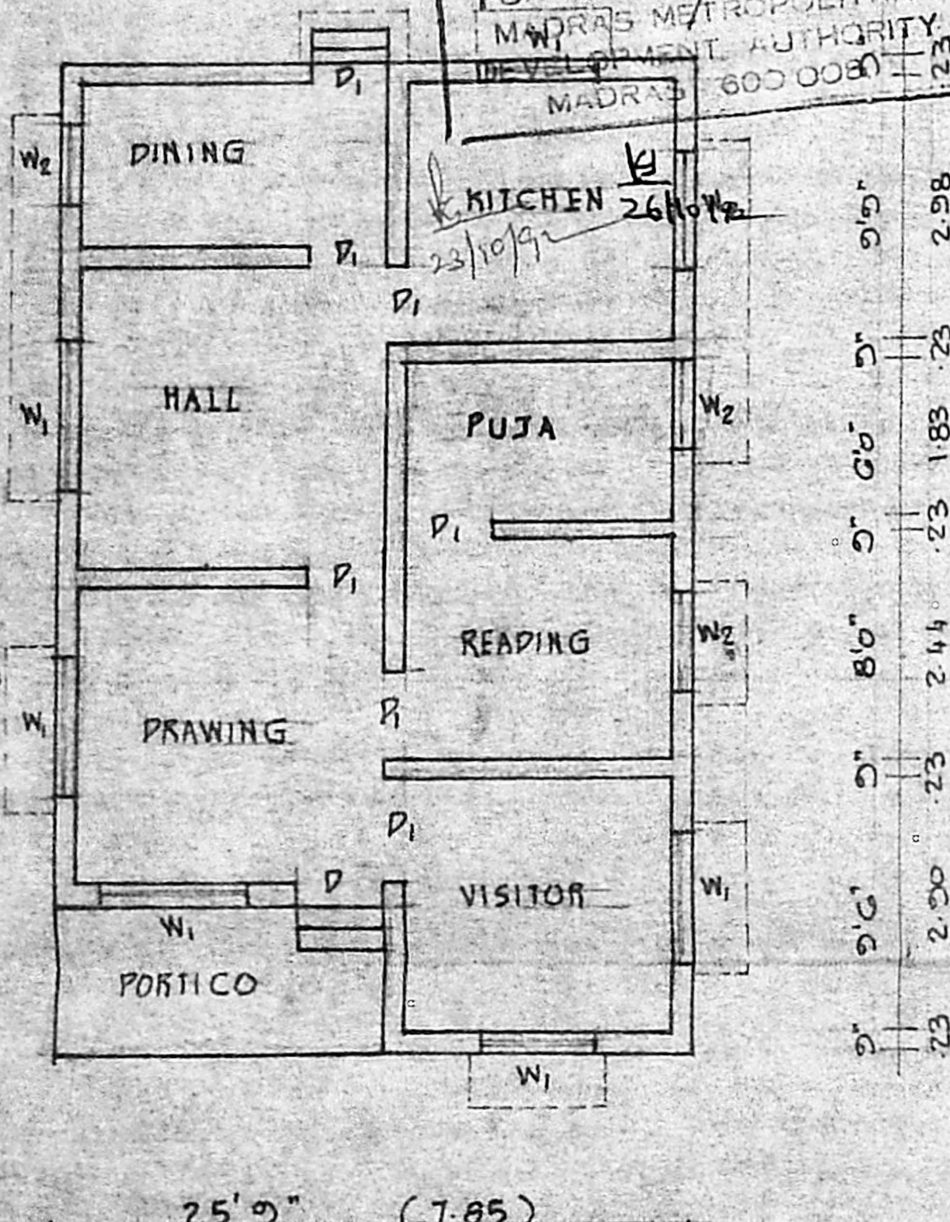

PLAN

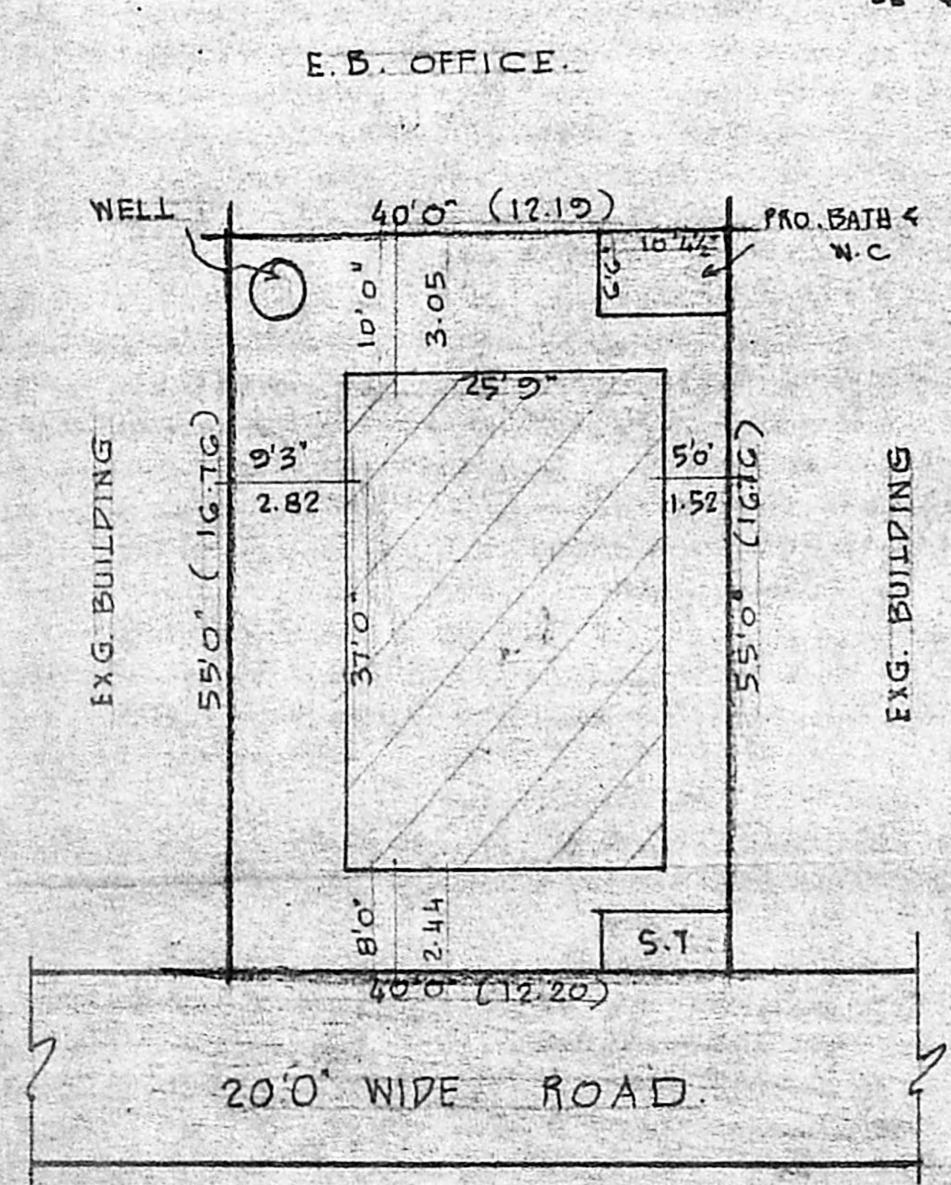

SITE PLAN SCALE (1:16'0'')

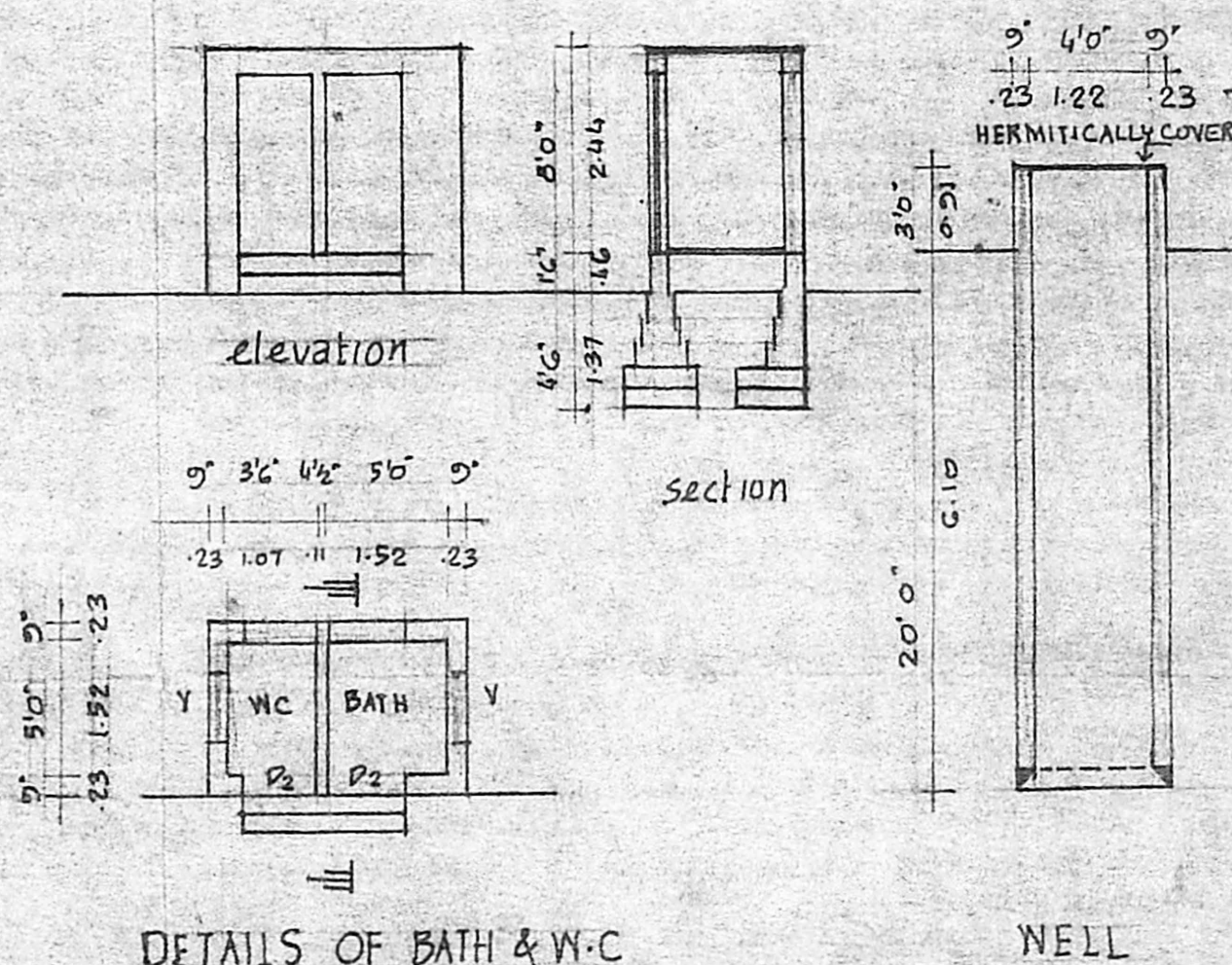

DETAILS OF BATH & W.C.

WELL

PLDT AREA	: 2200 SQFT	: 204.38 M ²
PLINTH AREA	: 1020 SQFT	: 94.78 M ²
PLDT COVERAGE	: 46 %	

PLAN FOR THE PROPOSED CONSTRUCTION OF A RESIDENTIAL BUILDING IN SURVEY No. G30/1, G30/3, PONNIAMMAN NAGAR, POONAMALLEE VILLAGE, SRIPERUMBUDUR TALUK. SCALE 1"=8'0" (1:100)

SPECIFICATIONS :-
FOUNDATIONS & LEVELLING COURSES ARE IN 1:4:8 BRICK WORKS ARE IN C.M. 1:5 MIX. R.C.C. WORKS ARE IN 1:2:4 MIX. CEILING & FLOOR FINISHING IN C.M. 1:3 MIX. PLASTERING THE WALLS IN 1:4 MIX. WEATHERING COURSE WITH TWO LAYERS OF FLAT TILES LAYD IN C.M. 1:4 MIX. WHITE OR COLOUR WASHING FOR THE WALLS.

SCHEDULE OF JOINERIES:

D	DOOR	3'3" x 7'0"	1.00 x 2.13
P ₁	"	3'0" x 7'0"	.91 x 2.13
P ₂	"	2'6" x 7'0"	.76 x 2.13
W ₁	WINDOW	4'6" x 4'6"	1.37 x 1.37
W ₂	"	3'0" x 4'6"	.91 x 1.37
V	VENTILATOR	2'6" x 2'0"	.76 x .61

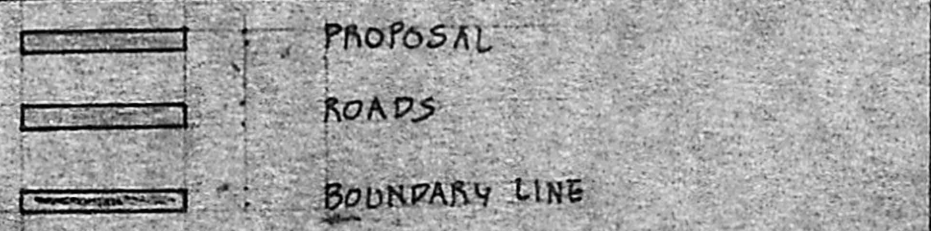

M. Murugesan
OWNER : M. MURUGESAN

V. BALASUBRAMANI, B.Arch., M.C.A., ARCHITECT
Licenced Surveyor Regd. No. R. A. 161
CORPORATION OF MADRAS
No. 3, Paper Mills Road, First Floor,
NEAR PERAMBUR CHURCH, MADRAS-600011